

## PROFILE OVERVIEW



STRYKRZ-X

**Architectural Design including Control Rooms Aesthetics and Ergonomics**

**STRYKRZ-X** is a full scale professionally managed architecture and interior design. Design Studio is a growing architectural firm dedicated to the concept that architecture is a socially responsible and environmentally respectful pursuit. We are committed to making buildings of understated dignity, expressed through the play of light upon the natural beauty of materials. We believe that buildings are best when they express their purpose and interact sympathetically with their surroundings.

We operates on the team approach, bringing together owners, users and professionals in a collaboration of knowledge, needs and efforts, realizing greater results and enhanced solutions. We constantly strive to explore creative & Innovative opportunities within each project undertaken. We have gone from strength to strength, handling a wide range of projects- from Interiors to Architectural & Landscaping.

**Architectural**  
**Interior Designs**  
**Landscape Architecture**

**We have team of dedicated and experienced professionals & associates consultants to provide the following comprehensive services:**

- Structural
- Electrical
- HVAC
- Fire Fighting and Protection
- A/V Solutions
- Illumination Design
- HFE Consultant

**The Type of the projects completed and undertaken for Structural & Interiors are:**

- Corporate offices and Buildings
- Academic Institutions
- Plant Control Rooms
- Residential Bungalows
- Hotels & Restaurants
- Hospitality & Miscellaneous

### **Design Studio Team Overview**

Architect Mr. **Sunil S Ladha (B.Arch. from University of Mumbai, 1997)** is Principal Architect at Workspace Design Studio.

An HFE expert in Central Control Rooms Design and Execution from last 12 Years and has more than 20 years of experience in the field of Architecture and Interior Design across the Globe.

Mr.Vivek Ghai Founder & CEO Experience designing and managing an effective IT governance framework across the spectrum of IT service delivery. Whether overseeing infrastructure or developing IT strategy for business enablement. Accomplished entrepreneur and leading consultant and Broad knowledge of software engineering: languages, frameworks, techniques, and industry trends with a proven track record of 21 years in handling turnkey IT projects

## Design Studio Team Overview

### Design Team

Name	Designation	Experience	Qualification
Mr. Kamalpuri Goswami	HOD	12 +Years	M.Sc.
Mr. Harshwardan Singh Solanki	Asst. Architect	3+ years	B.Arch
Miss Tulika Depura	Asst Architect	3+ Years	B.Arch
Miss Tejaswani Jain	Asst Architect	2+years	B. Arch

### **Services (MEP) Team Outsource**

Name	Designation	Experience	Qualification
Mr. Ranveer Singh (Resonance MEP Consultant)	MEP Consultant	9+ years	B.E. Electrical
Mr. Vijay Purandre	Acoustic Consultant	10* year	
Trans energy private limited(Mr.Sachin shah)	MEP Consultant	18 year	M.tech
Amee associates	Structural consultant		

### **ENGINEERING**

Name	Designation	Experience	Qualification
Mr. Praveen Suthar	Sr.Civil engineer	7+ years	B.Tech Civil
Mrs. Surbhi Sandhya	Elec. Engineer	6+ years	B. Tech Elec.
Mr. Harish Lohar	Civil engineer	3+ years	B.Tech Civil
Mr. Jugal Joshi	Civil engineer	2+ years	B.Tech Civil

### **3D Stimulation Team**

Name	Designation	Experience	Qualification
Mr. Chayan Bhatt	3D Stimulator	10+ years	B.Sc. Animation
Mr. Vallabh Joshi	3D Stimulator	8+ years	Diploma in Multimedia
Mr. Ravindra Singh Chouhan	3D Stimulator	7+years	Int. Diploma

### **Drafting Team**

Name	Designation	Experience	Qualification
Mr. Tej Singh Jhala	Sr. Draftsman	8+ years	Diploma AutoCAD
Miss. Mohan Khatri	Draftsman	2+ years	Diploma Interior Designing
Miss. Moksha Jain	Draftsman	2+ years	Diploma Interior Designing
Mr. Indra mani Yadav	Draftsman	2+ years	Civil Diploma

### **Finance**

Name	Designation	Experience	Qualification
Mrs. Priti Ladha	Accounts Head	9+ years	CA
Mr. Yashpal Singh	Asst. Accounts	10* year	M.COM.

## Some of Our remarkable Projects

### Industrial & CCR Projects:

#### 1. Blast Proof Control Room Building for Reliance Titan, Dahej (Gujrat)

Architectural & Interior Work

Foot print of 1300 Sqm

Project Stage: Completed (2016-17)



## **2. Reliance Guest House, Part of Reliance Industries at SHAHDOL (MP), 8Acre**

(More than 80rooms with other Amenities)

Estimated Project Cost: 7Cr. (of Phase1)

Project Stage: Completed (2013-14)



## **3. Blast Proof Control Room Building for Matix Fertilizer**

Foot print of 1600 Sqm

Project Stage: Initiated

Project Stage: Completed (2011)





#### 4. Samalkot Gas Based Power Plant Central Control Room Cum Admin Building

Architectural & Interior of Center Tower of Over 50000Sq. ft

Estimate project cost: 14 crore

Project Stage: completed (2011)



#### 5. Sasan UMPP Center Tower, Part of Reliance Power Ltd. in Village Sasan (M.P.)

Architectural & Interior of Center Tower of Over 35,000 Sq. ft

Estimate project cost: 12 Crores

Project Stage: Completed (2011)

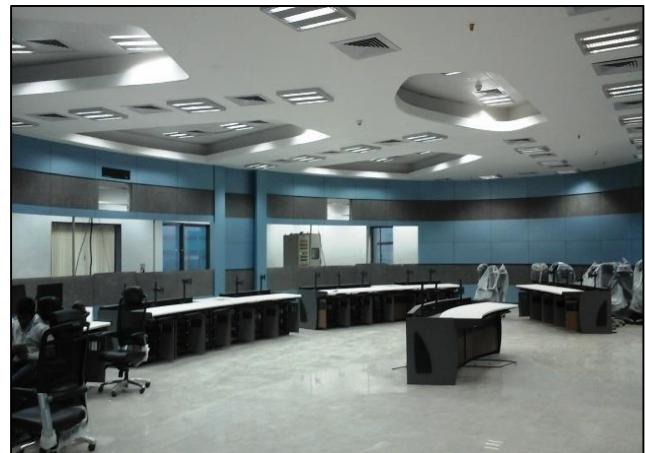

## 6. CGPL's CCR, Part of TATA Power Ltd. in Mundra (Gujarat)

Interior & Furniture of Central Control Room for four Plants of over 11,000 Sq. ft Estimate project cost: 1.5 Crores

Project Stage: Completed(2009-10)

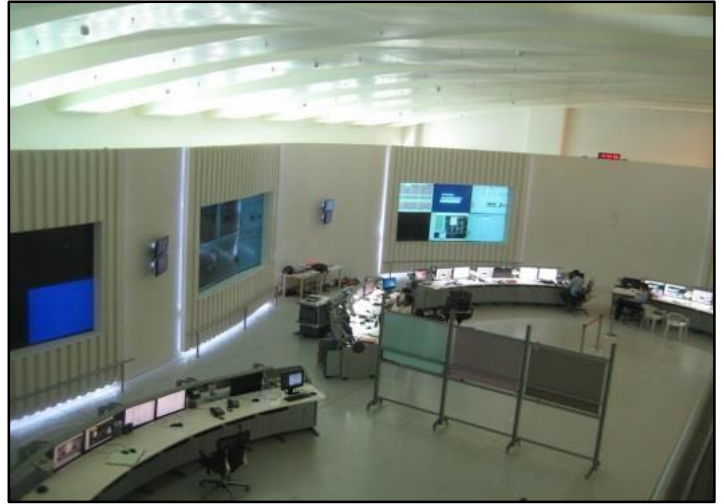
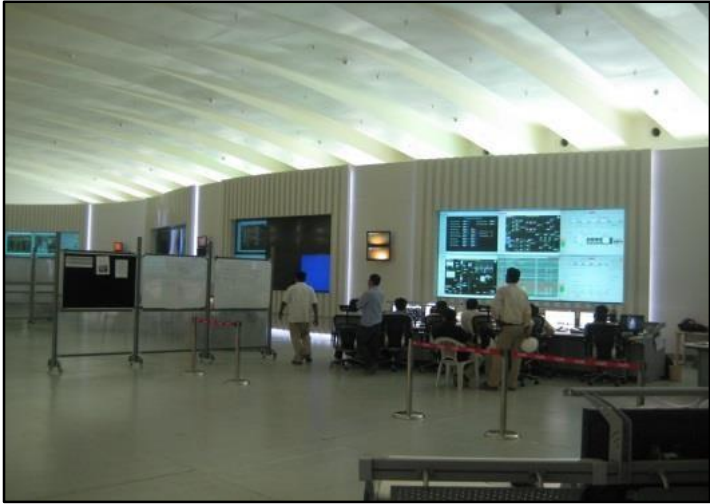

## 7. Jindal Steel Work's CCR in Angul (Orissa)

Interior & Furniture of Central Control Room for four Plants of over 10,000 Sq. ft Estimate project cost: 1.5 Crores

Project Stage: Completed

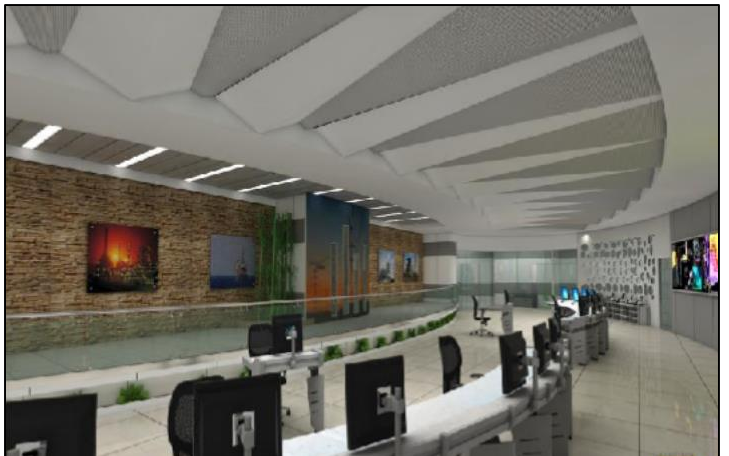



## 8. Costel Energen

Interior & Furniture of Central Control Room

10,000 Sq.ft Estimate project cost: 2.5 Crores

Project Stage: Completed (2013)





## 9. L&T Power Development Ltd (Rajpura)

Interior & Furniture of Central Control Room

8,000 Sq. ft Estimate project cost:3 Crores

Project Stage: Completed(2014)



## 10. BESCOM (Bengaluru)

Designing of Interior & Furniture of Central Control Room

8,000 Sq. ft Estimate project cost:4 Crores

Project Stage: Completed (2014)

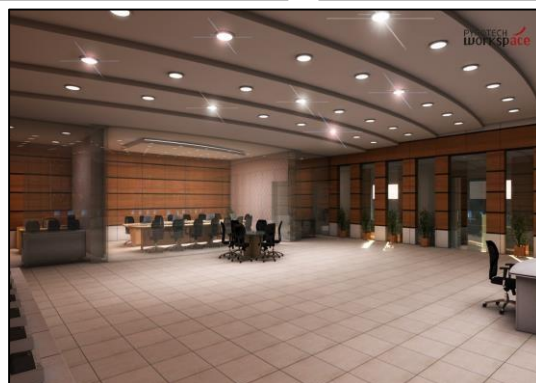
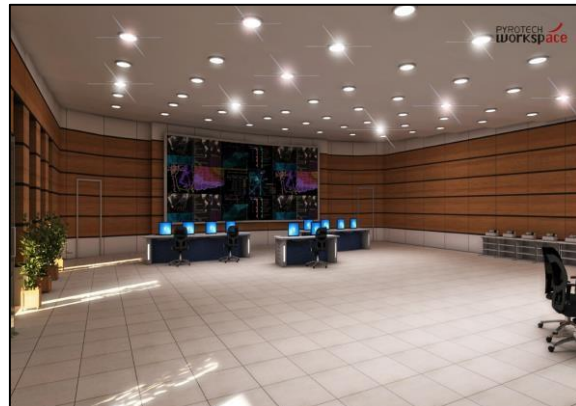

## 11. Kochi Metro (Operation Command Centre)

Ergonomic design consultancy for kochi metro

3400 Sq. ft

Project Stage: Completed (2013-14)





## 12. Mumbai Metro -MML3 (Operation Command Centre)

Ergonomic design consultancy for Mumbai Metro

3979 Sq. ft

Year - 2019

Project Stage: Ongoing



## 13. Pune Metro (Operation Command Centre)

Ergonomic design consultancy for Pune Metro

8124 Sq. ft

Year - 2021

Project Stage: Ongoing





## 14. ISRO (Operation Command Centre)

Ergonomic study and Designing of Interior & Furniture of Central Control Room.

4300 Sq. ft

Year - 2019

Project Stage: Completed



## 15. ISRO ICET (Operation Command Centre)

Designing of Interior & Furniture of Central Control Room

10082 Sq. ft

Year - 2019

Project Stage: Ongoing





## 16. Police Commissioner's Office Building, Ahmedabad (Operation Command Centre)

Designing of Interior & Furniture of Central Control Room

17255 Sq. ft

Year - 2020

Project Stage: Ongoing





## Hotel Projects:

### **17. Via Lakela Resort At Kumbhalgarh**

46 Rooms, 8 Cottages, Restaurant, Banquet, Bar Area (Architecture, Interior & Furniture Detailing) i.e. .over 60,000 Sq.ft

Estimate project cost: Rs. 12 Cr.

Project Stage: Completed



### **18. Hotel Udai Median, Udaipur**

(Architectural & Interior of Building of over 35,000 Sq.ft.)

Estimated Project Cost: 8 Cr

Project Stage: Completed



## 19. Khetan Hotel, Udaipur

(Architectural & Interior of Building of over 31,000 Sq.ft.)

Estimated Project Cost: 25 Cr

Project Stage: completed

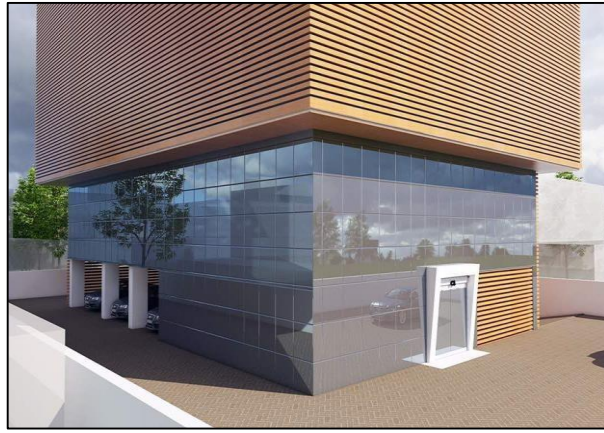



## 20. E-Connect Solutions Pvt.Ltd.in Udaipur (Rajasthan)

Architectural & Interior of Building of over 26,000Sq.ft.

Estimate project cost: 6 Crores

Project Stage: Completed (2007)



## 21. Justa Sajjangarh Resort & Spa, Udaipur

Architectural & Interior of Building of over 60,000 .ft.

60 rooms hotel along with Restaurant, Spa et cetera.

Year - 2018

Project Stage: Completed (2014-15)





## 22. Bamboo Saa Resort & Spa

Architectural & Interior of Building of over 65,000 .ft.

60 rooms w/24 cottages & 6 wooden cottages hotel along with Restaurant, Spa

Year - 2018

Project Stage: Completed(2015)



## 23. Nataraj Hotel

Hotel's front façade consists of parametric design with natural stone.

Year - 2021

Project Stage: Completed(2021)



## Overseas Projects

### 24. Dangote

Architectural design consultancy blast proof building for dangote refinery -Nigeria

Year – 2018-19)

Project Stage: Completed





## 25. QAFAC (Qatar)

Interior & Furniture of Central Control Room  
7,000 Sq. ft Estimate project cost: 4.1Crores  
Project Stage: Completed(2016)

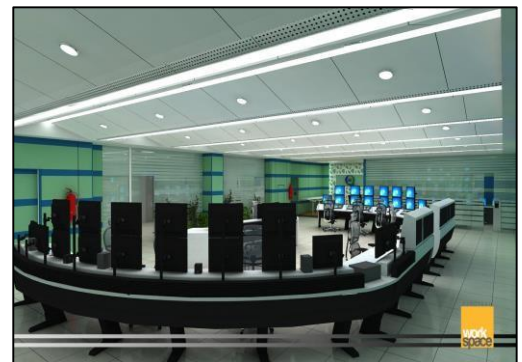

## 26. Al Mukhtar, Qatar

(Architectural & Interior of Building of over 1095 Sq.ft.)

Year - 2019

Project Stage: Completed





## 27. Brunei LNG (Brunei)

Control room rejuvenation project

5,000 Sq. ft

Estimate project cost: 2.5 Crores

Project Stage: Completed (2013)

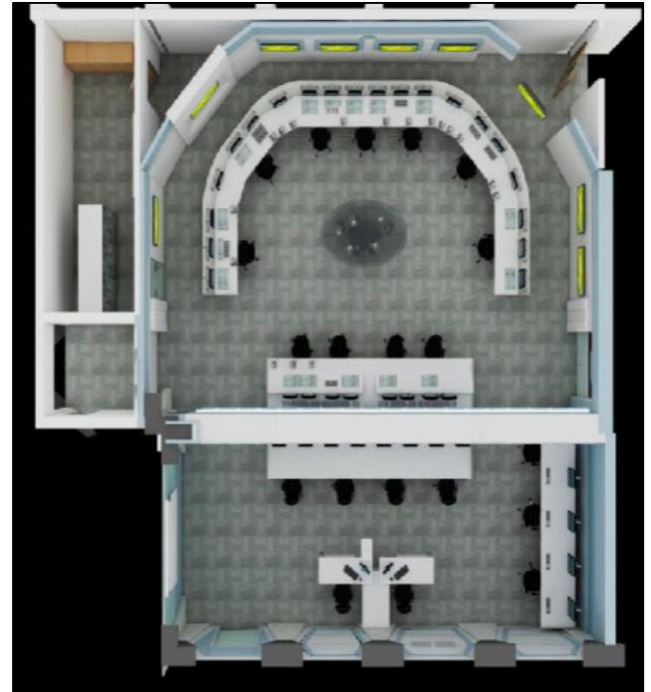

## 28. AL JUBAIL SWRODE-SALINATION PLANT PHASE 2

Ergonomic study for control room

Year - 2021

Project Stage: Completed



## 29. DUQM PETROCHEMICAL-CCB CONTROL ROOM, MIDDLE EAST FOR ADNOC

(Architectural Building work 38972 Sq.ft.)

Year - 2020

Project Stage: Completed





### 30. Malaysia LNG

Ergonomic design consultancy for control room - Snider

Year - 2019

Project Stage: Completed

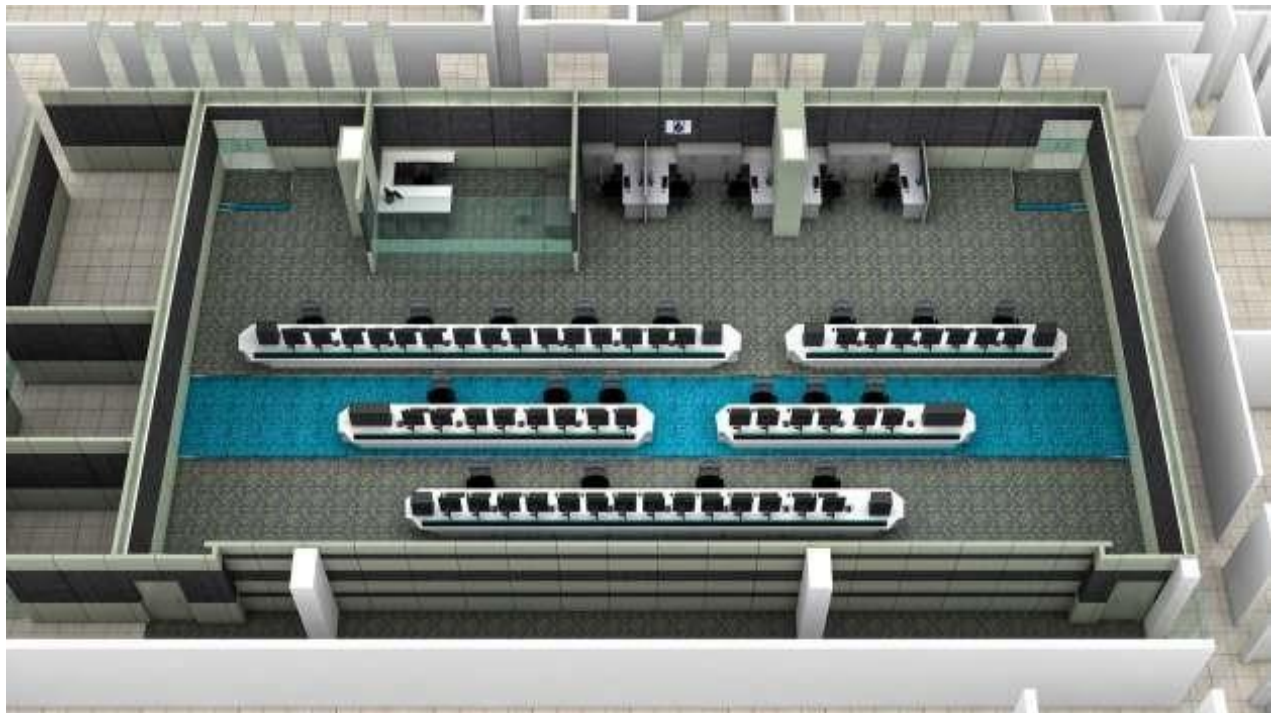

### 31. Center of Excellence for Revenue Research and Analytics Facilitation

G + 7 with (2 Basements)

Total Area – 11778 sq.m

In this building there are departments like Commercial Taxes, Registration & Stamps Excise, Fraud Detection and policy development will be done.

Project Stage: ongoing





### 32. Bhamashah Techno Hub -Jaipur

BTH is the first incubation center in Rajasthan. Its design revolves around the concept of redefinition of space – remodelled with minnow labour inputs without touching the structural elements of the building's exterior. Comprising of a digital museum, the brief of this centre is self-made. It's main aim is to provide exposure to the people, hoping that the young minds get triggered to create something innovative. Project

stage;; completed (2016-17)



### 33. Jodhpur Incubation Center

Jodhpur Incubation Center is a G + 1 structure. Jodhpur sandstone is used on the exterior façade of the building.

Total Area – 39960 sq.ft

Built up area – 24610 sq.ft

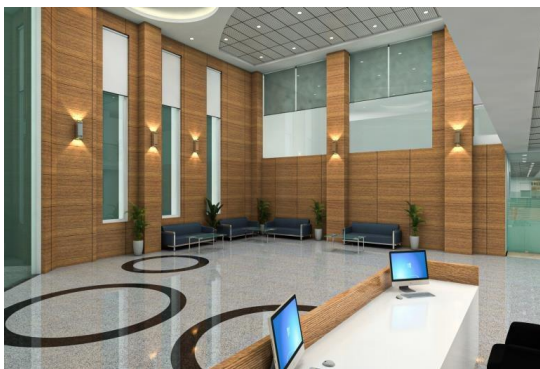



## Our Clientele

We have about more than 500 Customer across India and abroad. Within a short span, we are exporting to South Africa, Sudan, Qatar, Egypt, Syria, Bangladesh, Bhutan, Burma, Taiwan, Kenya, Libya and Afghanistan.





## Contact Details

**Mr. Vivek Ghai**

**Founder & CEO**

**STRYKRZ-X**

Plot no 4& 5

Sangam Nagar, Behind Ceremony Resort

Udaipur - 313003 (Rajasthan)

Email id: vivekghaiwal01@gmail.com

Contact number - **+91 9352853215**